

CASE STUDY: HOSPITALITY

The Ledger Restaurant

Application:
Wall Paneling

Location:
Plymouth, MI

Designer:
Olon Interior Design
Studio

Installer:
D&D Planning
Design Millwork

Durapalm/Plyboo Rep:
EcoSurroundings

The Ledger is an exciting new restaurant in Plymouth, Michigan, that offers aesthetic upscale dining at its best. The high-design concept focuses on responsibly sourced ingredients to create innovative cuisine and craft cocktails in their expansive yet welcoming space.

Olon Interior Design Studio transformed the stately early 20th-century bank building into a beautiful modern space with depth and dimension, thanks to the complimentary textural elements. One such element is the Durapalm Rajasthan carved palmwood paneling that graces the front of the bar, bookends the plush booth seating, and accents the high-top bar tables. The paneling was no doubt selected for its striking appearance, with the deep, rich palm wood grain offering a warm counterpoint to the stone, metal, and tile work.

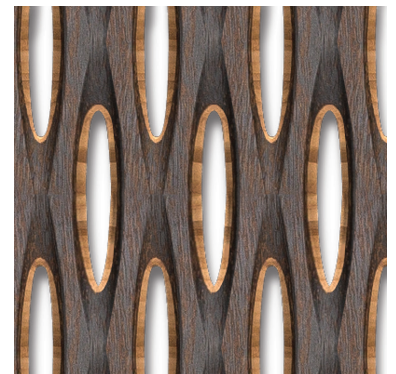

Materials Used:
Rajasthan Paneling



Specifications

Possible LEED Credits:

- Low-Emitting Materials
- Bio-Based Materials



Physical / Mechanical Properties -Wall and Ceiling Systems

Dimensions:	3/4" x 47.75" x 95.75" (19mm x 1.213m x 2.43m)
Construction:	Indian black palm face and back, 100% bamboo core, cross-ply structure
Finish:	Hand-Rubbed, stain and oil finish
ASTM E84: Surface Burning	Class C
ASTM: 4442 : Moisture Content	6-9% average
ASTM-D5116 Small Chamber, Ultra-Low Emitting (ULEF)	ULEF (Ultra-Low Emitting Formaldehyde) Surpasses requirements under CARB II